

DUNHAM SURVEYING, S.C.
SURVEYING & SUBDIVIDING
DELAVER, WISCONSIN 53115

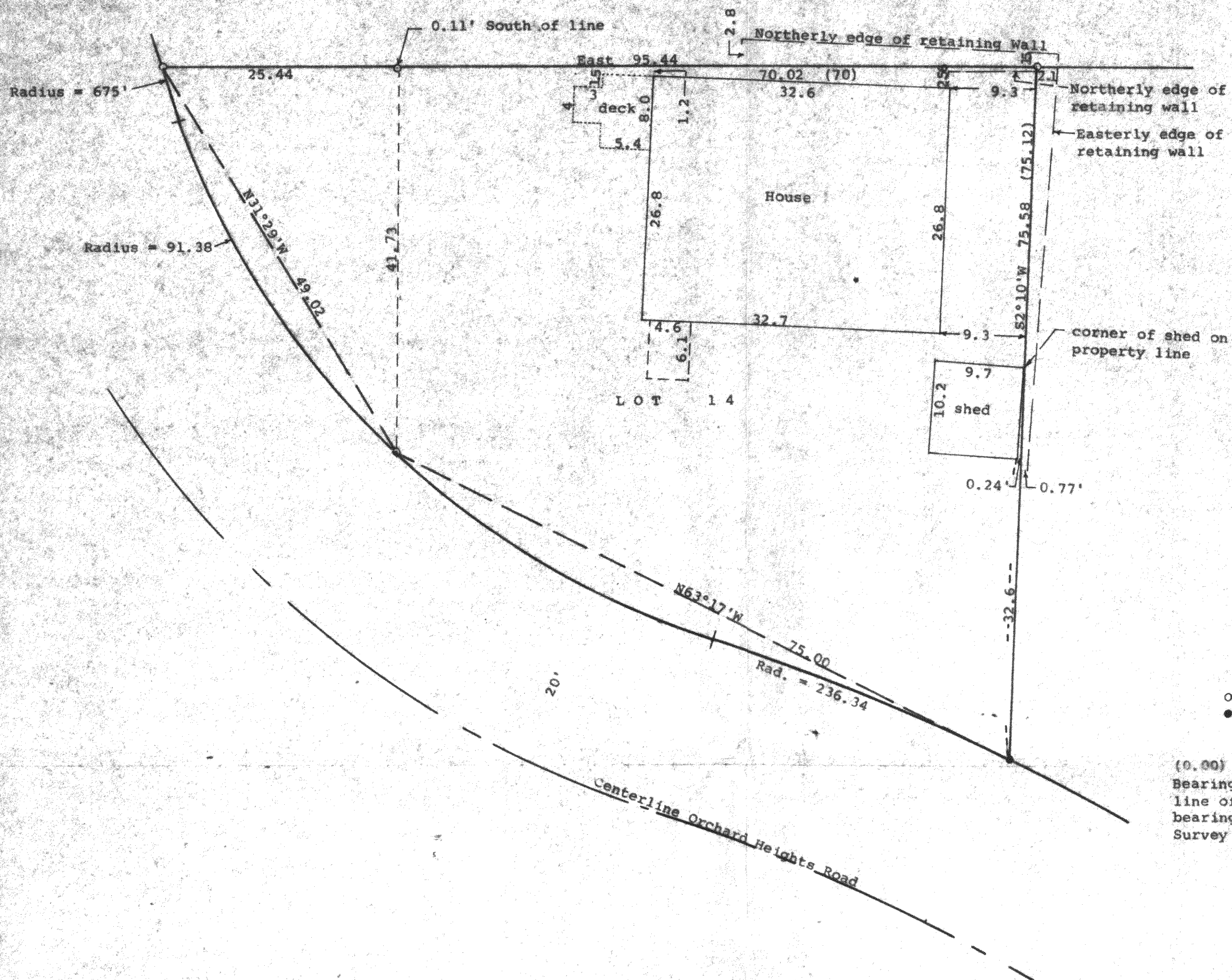

Scale - 1" = 10'
○ = 5/8" Iron Rod Found
● = 5/8" Iron Rod found 1.3' below ground. Set 1/4" iron pipe at ground level (0.00) = recorded distance
Bearings referenced to the north line of Lot 14 with the assumed bearing of East.
Survey ordered by: Quinton Studer
N6510 Anderson Drive
Delavan, WI 53115

STATE OF WISCONSIN)
COUNTY OF WALWORTH) SS

I, George T. Dunham, Surveyor, certify that I have surveyed the property described as follows:

Lot 14 in Block "D" of Crystal Bowl, a subdivision located in Sections 12 and 13 in T 3 N, R 15 E, Walworth County, Wisconsin; Also Beginning at the southwest corner of Lot 14 in Block "D", Crystal Bowl Subdivision; thence North 41.73 feet to a point 70 feet west of the northeast corner of said Lot 14; thence West 25.44 feet, straight with the north line of said lot; thence southeasterly 49.02 feet to the place of beginning;

and that the plat shown hereon is a correct representation thereof and shows the size and location of the property, its exterior boundaries, the location of all visible structures and dimensions of all principal buildings thereon, boundary fences, apparent easements, roadways and visible encroachments, if any, and that I have surveyed the property hereon described, according to the official records, to the best of my knowledge and belief.
August 24, 1994

George T. Dunham
George T. Dunham, Surveyor

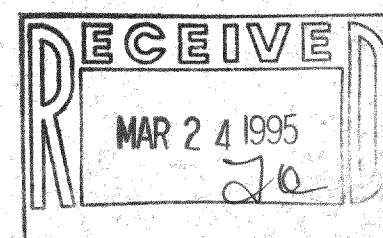
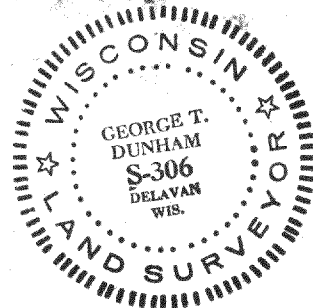

CR-80
315-483